

# OriPro April 2024 Welcome Event



4 April  
2024  
9 am



**We are here for you!**

**WELCOME!**

**FRANK LUTZENBERGER**

**TINA BEBENSEE**

**Team Exchange Students**



**International Office**

**> non-academic issues**

**Departmental exchange and degree advisors**

**> academic issues**

## Special welcome note

**WELCOME!**

**DR JOHANNES DINGLER**

**Director of the International Office**

**University of Konstanz**

Universität  
Konstanz

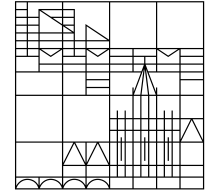

**Study between  
Lake and Alps  
The University of Konstanz**



# Science in Paradise – Your International Study Experience at University of Konstanz



# Konstanz – In the heart of Europe

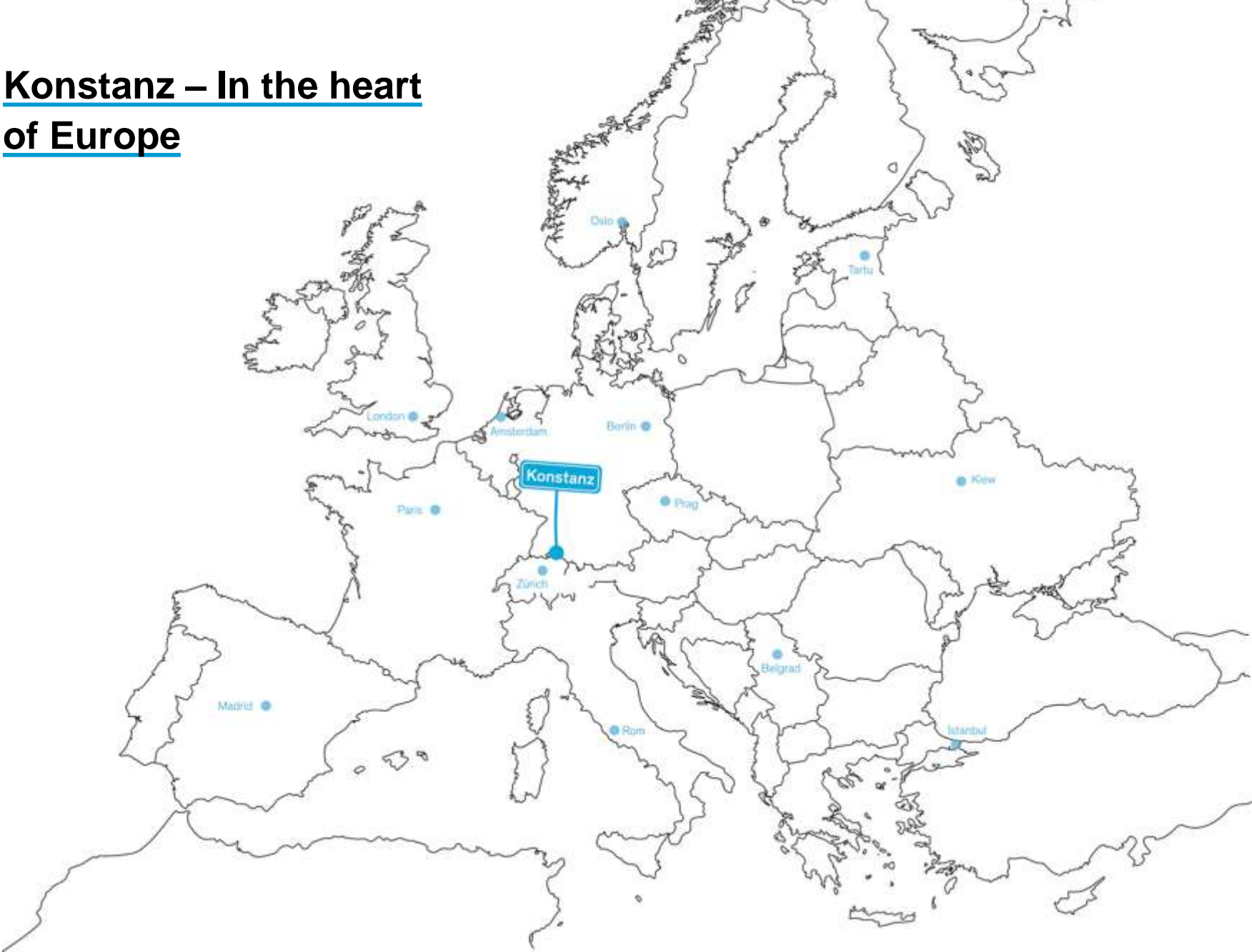

# Reform University

- promoting **top-level research** and **junior researchers**
- departmental structure and **flat hierarchies**
- **interdisciplinary** approach to research as a ‘**campus university**’
- **Research-driven** teaching



1966

# University of Excellence

- Konstanz is **one out of eleven** universities of excellence in Germany
- Two Clusters of Excellence:

Centre for the Advanced Study  
of Collective Behaviour

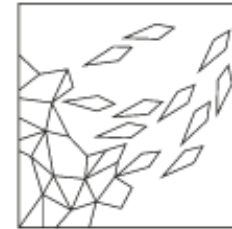

Cluster of Excellence  
The Politics of Inequality

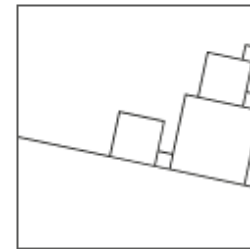



# Our values and mission

- Foster a culture of creativity in research and administration
- Strong support for junior researchers
- Internationally and regionally connected
- High value on equal opportunity, family support and social diversity
- Clearly positioned against discrimination and sexualised violence
  
- **campussicherheit@uni-konstanz.de**
- **antidiskriminierung@uni-konstanz.de**



# Faculties and Departments

Faculty of Sciences	Faculty of Humanities	Faculty of Law, Economics and Politics
Mathematics and Statistics	Philosophy	Politics and Public Administration
Computer and Information Science	History	Law
Physics	Sociology	Economics
Chemistry	Sports Science	
Biology	Empirical Educational Research	
Psychology	Literature with Art and Media Studies	
	Linguistics	

# International Networks

Approx. **350** international exchange programmes:

- **220** ERASMUS partner universities as part of the Erasmus+ programme
- **77** university and subject-specific partnerships
- **32** overseas student exchange cooperations:
  - North America and Latin America
  - Israel
  - Asia
  - Ukraine
  - Australia & New Zealand
  - Africa



## **Students (Winter Semester 2023/24)**

- Students: 10.573
- International Students: 1.413 (13,4%)

# Lake Constance – border triangle

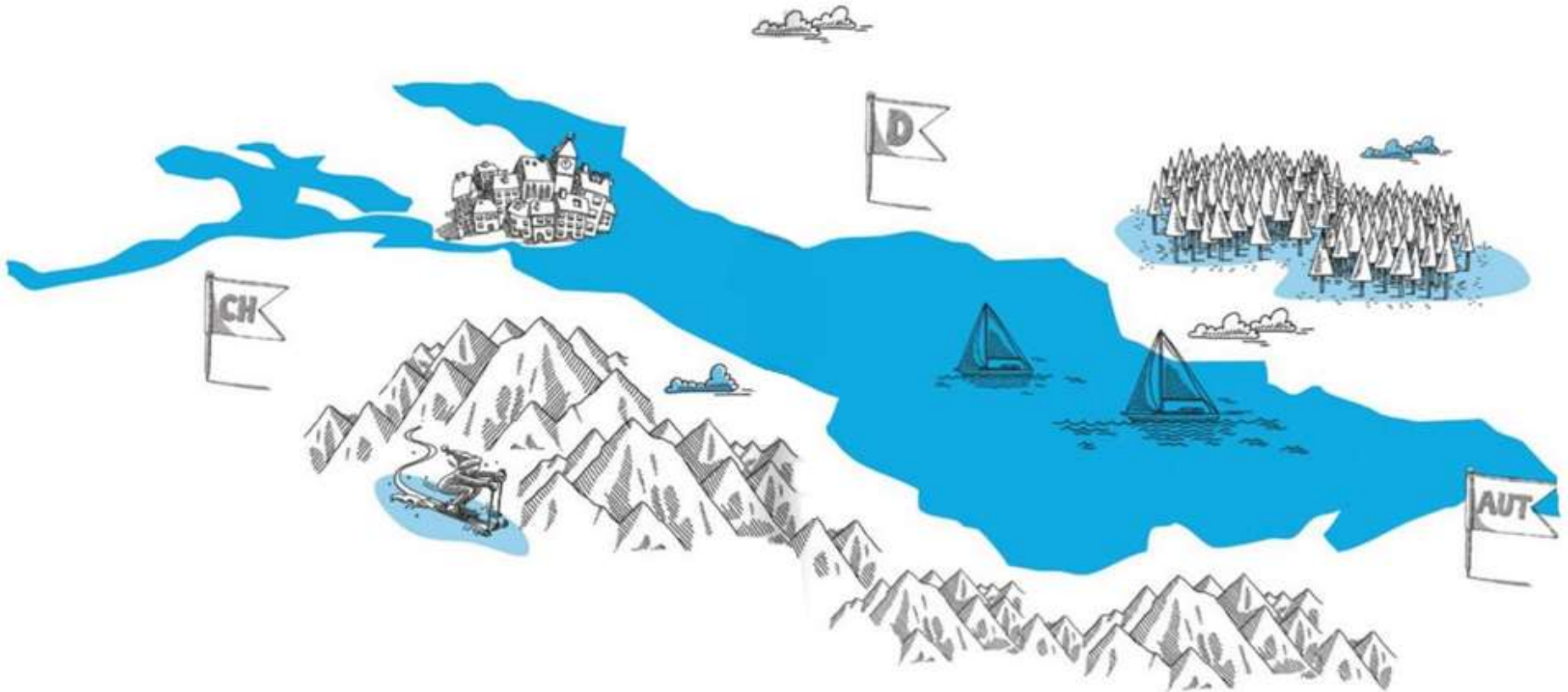

# City of Konstanz

- mid-sized city with 83,000 inhabitants (110,000 incl. the Swiss town of Kreuzlingen)
- historic city centre with many shopping and entertainment options
- a wide range of cultural activities
- high standard of living and high quality leisure activities
- bike-friendly city

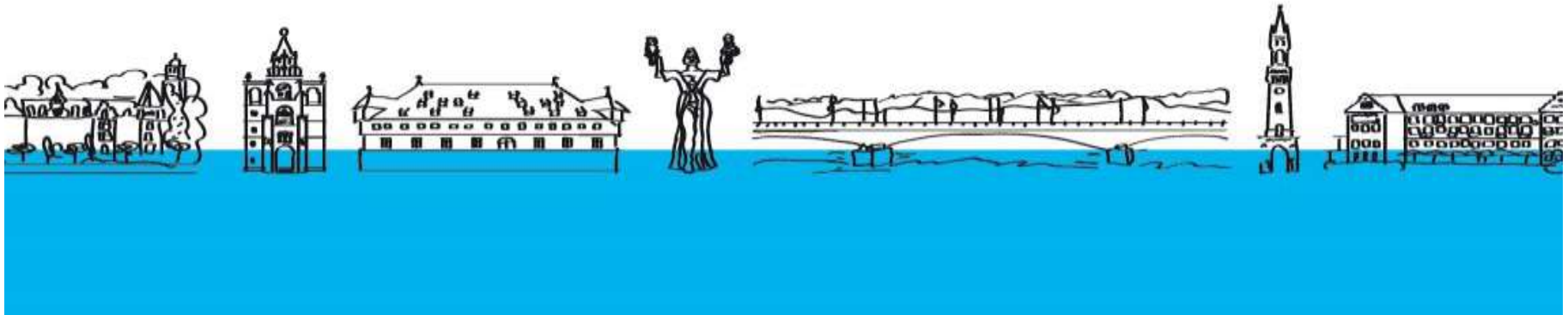

# Instagram: unikonstanz\_international

**Interested in sharing your life as a student in Konstanz with our followers?**

- ☑ Provide one post a month
- ☑ Receive a present after 3 successful posts
- ☑ Reach out to Tina or mail to [instagram.io@uni-konstanz.de](mailto:instagram.io@uni-konstanz.de)



Follow us!



# Discord



**JOIN OUR  
SERVER!**

**Konstanz Students 2024**

Get in touch with  
local students!

# Whatsapp Channel

## University of Konstanz | International Office



Don't miss any  
updates!



# Eduroam



# Internet / copy room

**Free internet, printing, copying  
and scanning**

**When?**

From 04.-05. April;  
9.00-17.00

**Where?**

Room G 302



# Orientation Programme

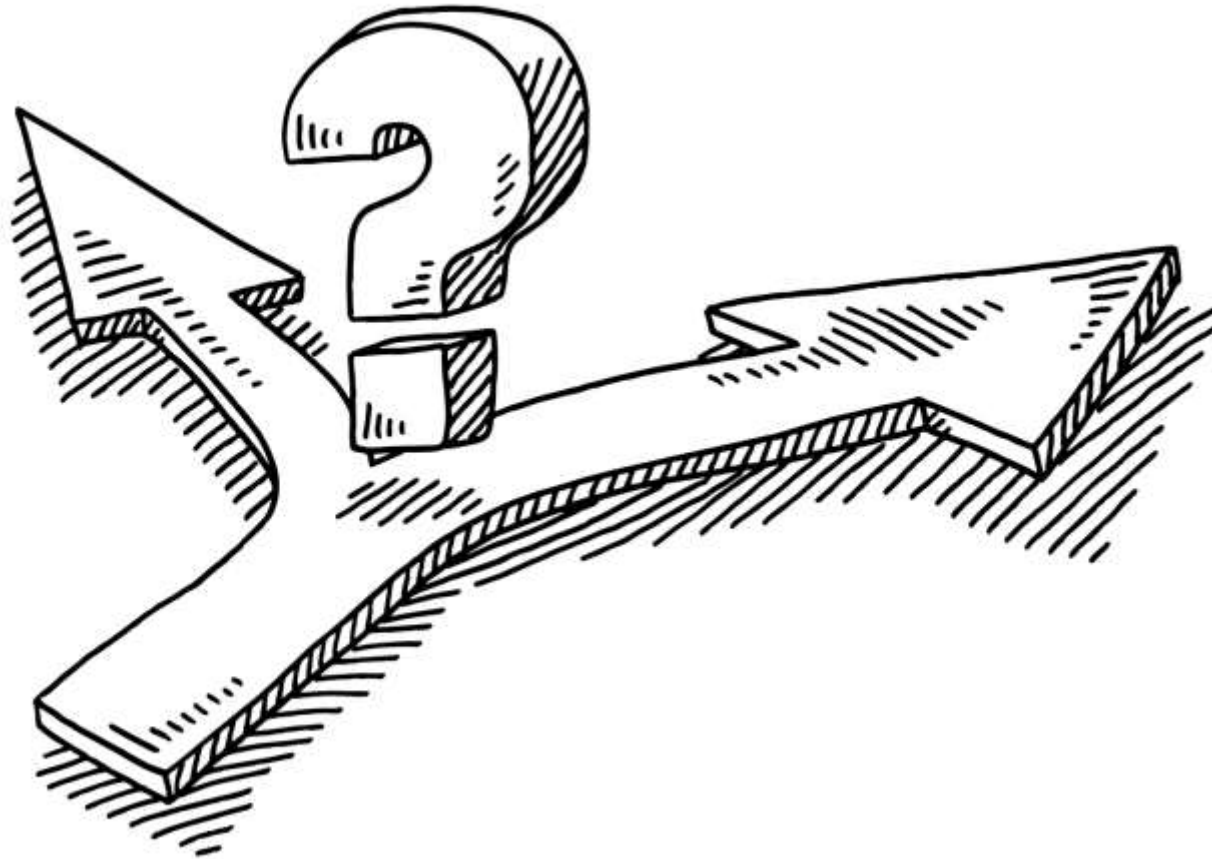



# UniCard The Multifunctional Student ID Card

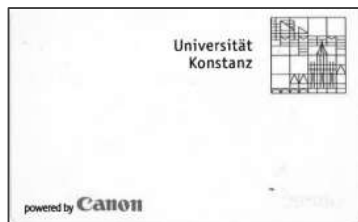

# Official validity as student ID card?

After enrolment:

**Studierendenausweis**  
Student ID Card

Universität  
Konstanz

Anna  
Art  
\*01.01.1998  
Matrikel-Nr. / Enrolment No.  
**01/7654321**

1260123456742 DE-999866204-7654321

Hier aktuelle Semestermarke einkleben.  
Nur gültig mit aktueller Semesterkarte.  
Place current semester sticker here.  
Valid only with current semester sticker.

Studi-Ticket  
STADTWERKE  
KONSTANZ

Nutzungsbedingungen/Terms of use:  
- uni.kn/unicard

seezeit

bwCard

Wissenschaftsverbund  
Vorländerregion Bodenses

Data Sheet  
(enrolment):



Universität  
Konstanz

Wintersemester 2023/24  
(01.10.2023 - 31.03.2024)  
**01/123456**

get new  
sticker  
every  
semester!

# Official validity as student ID card



**Studierendenausweis**  
Student ID Card

Universität  
Konstanz



**Anna**  
Art  
\*01.01.1998

Matrikel-Nr. / Enrolment No.  
**01/7654321**



1260123456742 DE-999866204-7654321

Universität  
Konstanz

**Wintersemester 2023/24**  
(01.10.2023 - 31.03.2024)  
**01/123456**

Studi-Ticket

**STADTWERKE**  
KONSTANZ

Nutzungsbedingungen/Terms of use:  
– [uni.kn/unicard](http://uni.kn/unicard)



**seezeit**

**bwCard**

Wissenschaftsverbund  
Veränderungen Bodensee

# What can you do with UniCard?

## After enrolment:



- Use library of University Konstanz and in all IBH universities
- Use for Seezeit (canteen, laundry)
- Use as Canon Card (copy, print, scan)
- Use to open/close lockers in front of library
- Free bus ride in Konstanz after 19.00 and car ferry to Meersburg (bike included)
- Free entry into Theatre and State Philharmonic Orchestra of Baden Tickets 1h before play at box office



# What can you do with UniCard?

HS Albstadt-Sigmaringen  
HfM Trossingen



**Wissenschaftsverbund  
Vierländerregion Bodensee**  
(Lake Constance Arts & Sciences Association)

HS Furtwangen

Deutschland

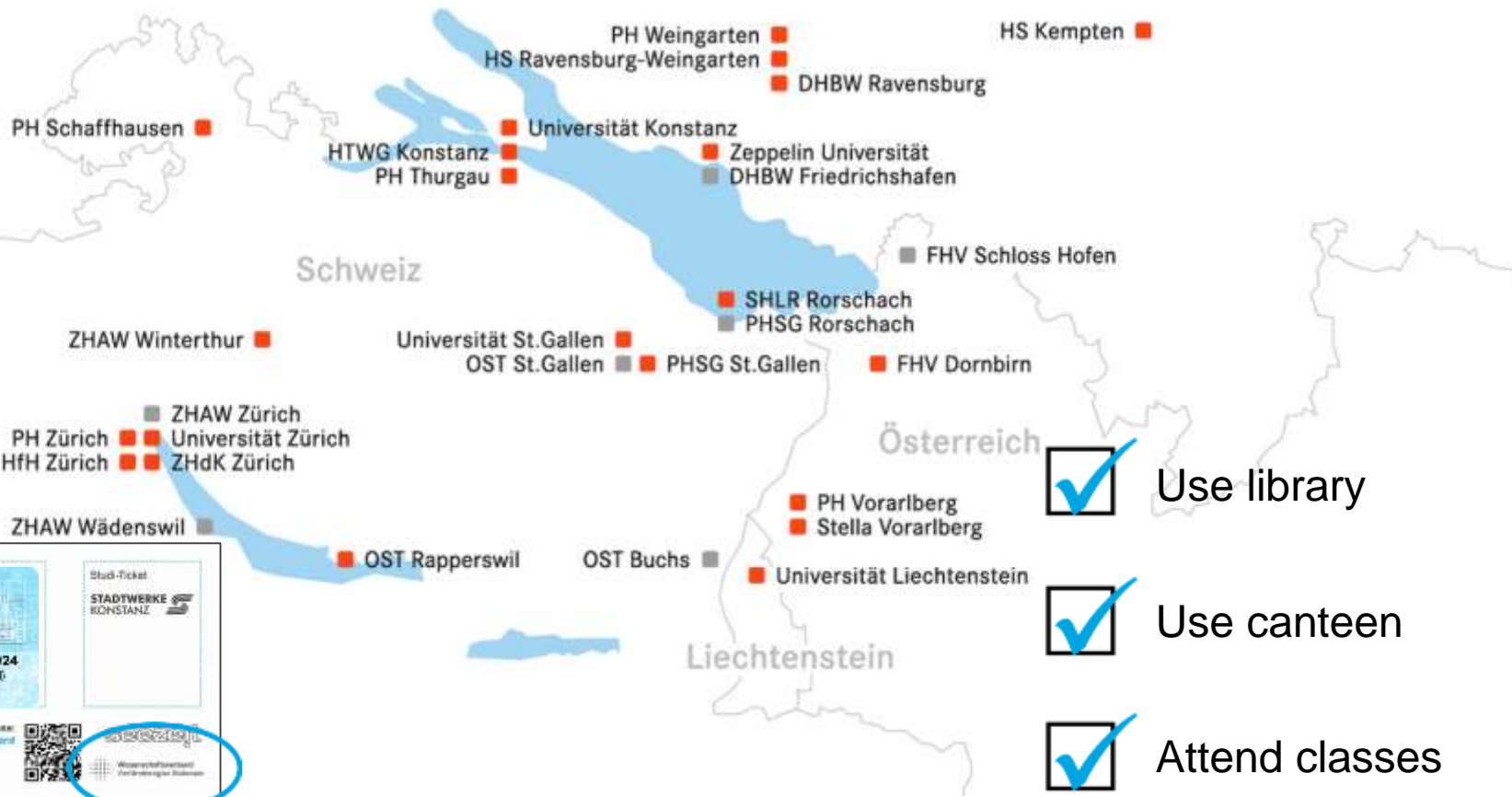

- Use library
- Use canteen
- Attend classes



# What can you do with UniCard?

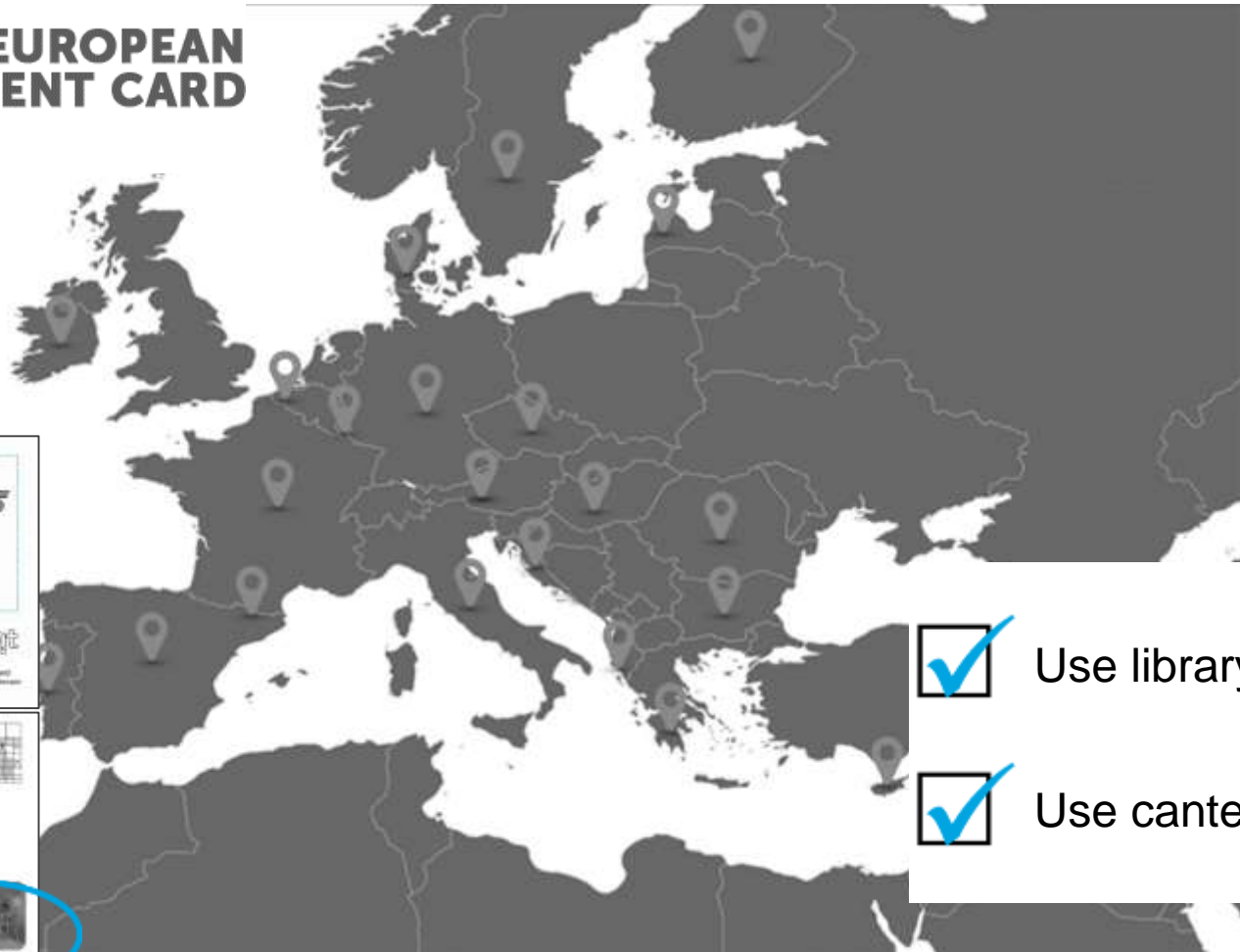

- Use library
- Use canteen

# UniCard with Studi-Ticket

- All busses in Konstanz
- All trains in Konstanz
- Car ferry Konstanz <-> Meersburg

**Valid from  
1 April until 30  
September 2024**

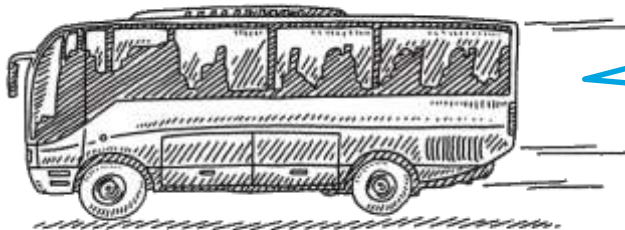

**Only 65,30- Euro!**  
You can purchase it at the Seezeit Shop  
on campus or in any kiosk in town!  
Today and tomorrow during OriPro!



# Valid Studi-Ticket?

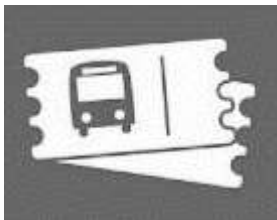

# Bureaucratic Tasks

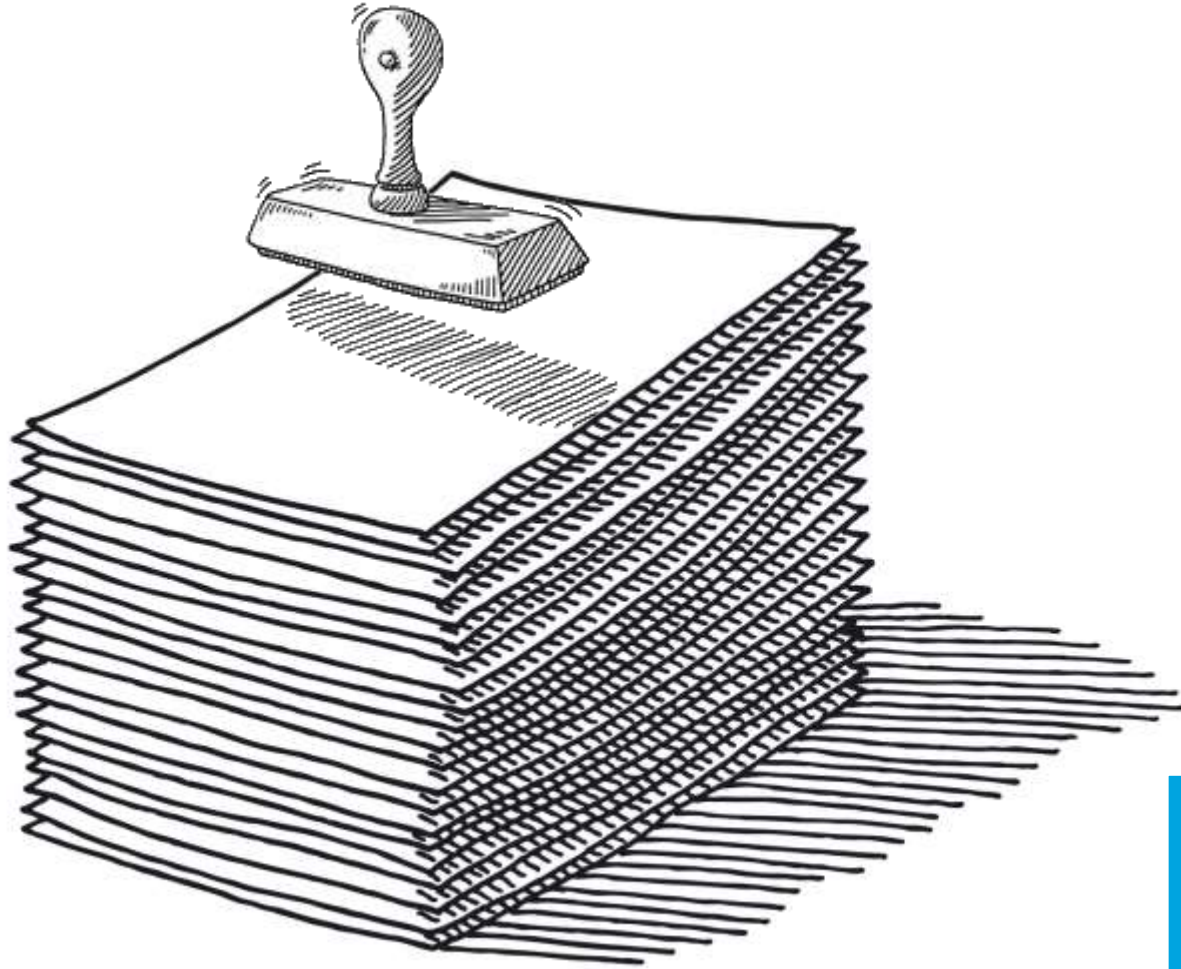

for all  
new  
students

# Bureaucratic Tasks

Complete Mobility Online work-flow

Complete asap!

- Entry Stamp (non-EU/EEA)
- Visa (non-EU/EEA)
- Health insurance

...and everything else that is not complete!



# Bureaucratic Tasks

1. Register with the city of Konstanz
2. Upload enrolment certificate to Seezeit portal
3. Open German/European bank account  
(Seezeit/German statutory health insurance)
4. Health insurance?
5. (Take out private liability insurance?)



# Municipal Registration

Please fill out form NOW (blue boxes obligatory)!

When to expect municipal registration confirmation (Meldebescheinigung) in Mobility Online workflow:

**8.-12. April 2024**



✕  
Not living in a Seezeit residence?

Then confirmation from landlord necessary!  
(NOT tenancy contract!)



Obligatory field: Do not leave empty/blank!  
If necessary, please cross out with an X

## Registration

KONSTANZ  
Die Stadt zum See



1 → Move-in date		Previous residence	
Street, House number, Apartment number		ZIP code, City (if moving from abroad: State)	
Street, House number, Apartment number		Street, House number, Apartment number	
When moving from abroad, if available last registration address in Germany / Deregistration date			
2 → The registration relates to the following persons:			
No.	Surname, first name (possibly also different name at birth)	Gender	Date of birth Place and state of birth
1			3 →
2			
3			
4			
5			
Marital status		Date of marriage / divorce / civil partnership	Place of marriage / divorce / establishment of civil partnership
No.	ID card / passport (PA = ID card / VP = provisional ID card / RP = passport)	Date of issue	Date of expiry
1	Type Serial number Issuing authority		Nationalities
2			
3			
4			
No.	Further apartments in Germany (Zip code, City, Street, House number)		
1			
2			
3			
4			
No.	Spouse / partner, children up to the age of 18 and other parents or legal representatives of the above people who are not reported or who are reported on a separate registration form		
Type	Surname, first name	Date of birth	Street, House number, ZIP code, City, State
1			
2			
3			
4			
City and date Konstanz, 05.10.2023		signature of the notiser	
		In the case of minors, signature of the legal guardian	

Meldebehörde  
Stadt Konstanz  
Bürgeramt / Bürgerbüro  
Untere Laube 24  
78462 Konstanz

Phone: (07531) 900-8080  
Fax: (07531) 900-2378

Please check all data in form carefully and correct if necessary!  
Please sign and submit to International Office!

# Municipal registration!

Please fill in form:

- 1) move-in date
- 2) Only if applicable:

Last registration address in Germany (only if you have lived in Germany before for a longer period of time – as resident, not vacation)

- 3) Religion: Don't leave blank!
- 4) Signature at the bottom

**Cross out what does not apply to you!**

✕  
Fill out blue boxes!

# Apply for a residence permit (Non-EU/EEA without long-term visa or Mobility Certificate)

Please fill out form **NOW** (blue boxes obligatory)!

When to expect appointment for the submission of your fingerprints at the immigration office Konstanz

**Next 1-4 weeks**

**Another 4-6 weeks for the appointment to pick up the residence permit card!**



# Application for a residence permit!

Please fill in form:

- 1) Height in cm and eye color
- 2) Date of entry into federal territory
- 3) Have you lived in Germany before (registered)?

No signature needed at the end!

✕  
Fill out blue boxes!

Antrag gemäß Aufenthaltsgesetz (AufentG) auf

Aufenthaltserlaubnis  Erteilung (§ 7)  Verlängerung (§ 8)  
 Niederlassungserlaubnis (§ 9)  
 Erlaubnis zum Daueraufenthalt - EU (§ 9a)

Bis: Datum (TT.MM.JJJJ) / eingegangen am  
Um: Anzahl  Tage  
 Monate  
 Jahre

(biometrisches Passfoto)

1. Zweck  
 Erwerbstätigkeit (Beschäftigung, Selbstständigkeit)  Familiennachzug  Sonstige Gründe  
 Ausbildung (Schule, Sprachkurs, Studium)  Humanitäre Gründe

Zusätzliche Angaben (z. B. Studieninstitut, Arbeitgeber etc.)  
OriPro (Betreut durch Frank E. Lutzenberger)

2. Namen  
Familienname Ggf. Geburtsname Vorname/n

3. Geburtsdaten  
Geburtsdatum (TT.MM.JJJJ) Geburtsort Geburtsland/-staat  
h

4. Staatsangehörigkeit/en  
1. Staatsangehörigkeit 2. Staatsangehörigkeit 3. Staatsangehörigkeit  
.

5. Derzeitige Anschrift  
Straße Hausnummer PLZ Ort

5.1 Weiterer Wohnsitz in der Bundesrepublik Deutschland  
 nein  ja, Straße Hausnummer PLZ Ort

6. Familienstand  
seit Datum (TT.MM.JJJJ)

7. Merkmale  
Geschlecht height eye colour  
Größe Augenfarbe  
cm

8. Kontakt  
Telefon (Angabe freiwillig) Fax (Angabe freiwillig) E-Mail (Angabe freiwillig)

9. Ehegatte/gattin / Lebenspartner/in  
Familienname Ggf. Geburtsname Vorname  
Geburtsdatum (TT.MM.JJJJ) Geburtsort Geburtsland/-staat Aufenthaltsstatus (falls nicht deutsch)  
Straße Hausnummer PLZ Ort  
1. Staatsangehörigkeit 2. Staatsangehörigkeit

Seite 1 von 3

Form-Solutions  
Artikel-Nr. 100017  
E-Mail: info@form-solutions.de  
www.form-solutions.de

Vervollständigung, Nachzahlung und Verifizierung und elektronische Speicherung nur mit Genehmigung!

# Application for a residence permit!

Please fill in form:

- 1) Height in cm and eye color
- 2) Date of entry into federal territory
- 3) Have you lived in Germany/EU before (registered)?

No signature needed at the end!

10. Kinder				
1.	Familienname	Vorname	Geschlecht <input type="checkbox"/> weiblich <input type="checkbox"/> männlich <input type="checkbox"/> divers <input type="checkbox"/> keine Angaben	
	Staatsangehörigkeit	Geburtsdatum (TT.MM.JJJJ)	Geburtsort	
	Straße	Hausnummer	PLZ	Ort
2.	Familienname	Vorname	Geschlecht <input type="checkbox"/> weiblich <input type="checkbox"/> männlich <input type="checkbox"/> divers <input type="checkbox"/> keine Angaben	
	Staatsangehörigkeit	Geburtsdatum (TT.MM.JJJJ)	Geburtsort	
	Straße	Hausnummer	PLZ	Ort
3.	Familienname	Vorname	Geschlecht <input type="checkbox"/> weiblich <input type="checkbox"/> männlich <input type="checkbox"/> divers <input type="checkbox"/> keine Angaben	
	Staatsangehörigkeit	Geburtsdatum (TT.MM.JJJJ)	Geburtsort	
	Straße	Hausnummer	PLZ	Ort
11. Eltern (nur auszufüllen bei minderjähriger antragstellender Person)				
Elternteil 1	Familienname	Vorname		
Elternteil 2	Familienname	Vorname		
12. Sprachkenntnisse, Integrationskurs/e				
<input type="checkbox"/> Keine Deutschkenntnisse				
Der Integrationskurs wurde besucht.				
<input type="checkbox"/> ja <input type="checkbox"/> nein, <input type="checkbox"/> die Teilnahme an einem Integrationskurs ist vorgesehen / findet noch statt.				
weil:				
<input type="checkbox"/> Zeugnis liegt vor, und zwar Level: <input type="checkbox"/> A1 <input type="checkbox"/> A2 <input type="checkbox"/> B1				
<input type="checkbox"/> Integrationskurs bestanden				
13. Nummer anderer sonstiger Reisepässe				
Nummer	ausgestellt am (TT.MM.JJJJ)	ausgestellt von	gültig bis (Datum)	
14. Haben Sie noch einen weiteren Ausweis/Pass?				
<input checked="" type="checkbox"/> nein				
Entry into federal territory				
15. Einreise				
Einreise am (TT.MM.JJJJ)				
Have you lived in Germany or in the EU before (registered)?				
16. Haben Sie sich bereits früher in Deutschland oder in der EU aufgehalten?				
<input checked="" type="checkbox"/> nein <input type="checkbox"/> ja, <input type="checkbox"/> no <input checked="" type="checkbox"/> YES				
	Von	Bis	Ort	
17. Vorhandener Aufenthaltstitel				
Titel	ausgestellt am	ausgestellt von	gültig bis (Datum)	
18. Arbeitgebende Person				
Name der juristischen Person / Personengesellschaft		Familienname (Kontaktperson)		Vorname (Kontaktperson)
	Straße	Hausnummer	PLZ	Ort

Fill out blue boxes!

# Application for a residence permit!

Please fill in form:

- 1) Height in cm and eye color
- 2) Date of entry into federal territory
- 3) Have you lived in Germany/EU before (registered)?
- 4) Signature No.1 (German OR English version)
- 5) Signature No.2 (German OR English version)

✕  
**Fill out blue boxes!**

Abhandenkommens ein neuer Ausweisersatz, ein neues Reisedokument oder ein neuer sonstiger Passersatz ausgestellt worden ist, unverzüglich nach Wiederauffinden bei der Ausländerbehörde abgeben und

7. Ihren Ausweisersatz, Ihr Reisedokument oder einen sonstigen von einer Behörde der Bundesrepublik Deutschland ausgestellten Passersatz unverzüglich bei der Ausländerbehörde vorlegen, wenn Eintragungen unzutreffend geworden sind.

loss, a new replacement identity card, a new travel document or other form of passport replacement was issued and you then find the original document, and

7. Hand in to the immigration authority without delay your replacement identity card, travel document or other passport replacement issued by an authority of the Federal Republic of Germany if the entries become incorrect.

Bei Nichtbeachtung dieser Vorschriften kann gegen Sie ein Bußgeld-/Strafverfahren eingeleitet werden.

Ich diesen Hinweis habe ich erhalten.

Konstanz, 05.10.2023  
(Datum)

Failure to comply with these provisions may make you liable to fine or criminal proceedings.

I acknowledge receipt of the above information.

Konstanz, 05.10.2023  
(date)

Unterschrift

Signature

Der Antrag auf Verlängerung der Aufenthaltserlaubnis ist vor Ablauf des Gültigkeitsdatums zu stellen. Ansonsten ist die Verlängerung der Aufenthaltserlaubnis ausgeschlossen.

Am 01.09.2011 wurde der elektronische Aufenthaltstitel bundesweit eingeführt. Die Bestellung des elektronischen Aufenthaltstitels dauert 4 – 6 Wochen. Bitte beantragen Sie daher Ihren neuen Aufenthaltstitel ca. 6 Wochen vor dem Ablauf Ihres derzeitigen Aufenthaltstitels.

Wird die Finanzierung des Aufenthalts mit einer förmlichen Verpflichtungserklärung nach § 68 AufenthG nachgewiesen, muss diese alle zwei Jahre neu ausgestellt und vorgelegt werden.

Wird die Finanzierung durch eine formlose Erklärung der Eltern mit beglaubigter Unterschrift und Einkommensnachweisen der Eltern nachgewiesen, müssen die Einkommensnachweise alle zwei Jahre neu vorgelegt werden.

Konstanz, den 05.10.2023  
(Datum)

Obigen Hinweis habe ich erhalten.

Unterschrift

The application for the extension of the residence permit has to be made before the end of the period of validity. Otherwise the extension of the residence permit is impossible.

On the 1st September 2011 the new electronic residence permit was introduced nationwide. It takes 4-6 weeks to order the electronic residence permit. Therefore please apply your new residence permit approximately 6 weeks before your current residence permit expires.

If you prove your financing with a formal obligation according to § 68 AufenthG, you have to bring a new one every second year.

If you prove your financing with a formless obligation of your parents, you have to bring the proof of income of your parents every second year new.

Konstanz, 05.10.2023  
(Date)

I acknowledge receipt of the above information.

Signature

# Application for a residence permit!

Please fill in form:

- 1) Height in cm and eye color
- 2) Date of entry into federal territory
- 3) Have you lived in Germany/EU before (registered)?
- 4) Signature No.1 (German OR English version)
- 5) Signature No.2 (German OR English version)

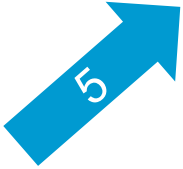

# Apply for a residence permit (Non-EU/EEA without long-term visa or Mobility Certificate)

- ✓ Please check emails daily (also spam folder)
- ✓ Upload visa/entry stamp to Mobility Online

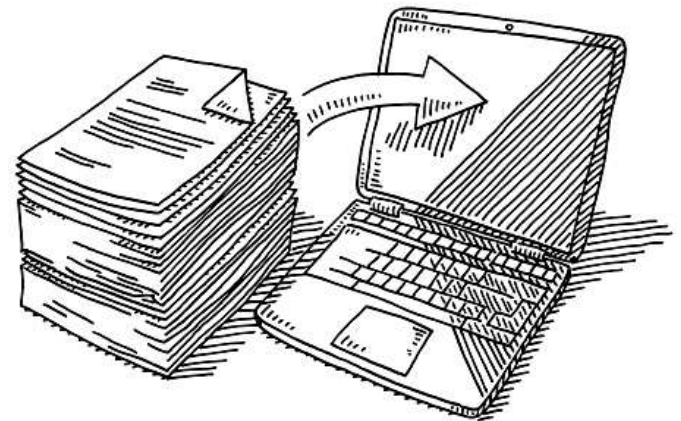

# Eligibility to live in Seezeit residence

Please upload enrolment certificate to Seezeit portal asap!



studierendenwerk bodensee  
**seezeit**

<https://tl1host.eu/SWKN/#home>



# German / European bank account

If you haven't opened up a bank account yet, then please do so asap!

Open up  
individually!



# German /European bank account

## Requirement when signing contract:

- German / European bank account details for direct debit! (SEPA – Single Euro Payments Area)

## alternatively:

- pay whole rent at once

studierendenwerk bodensee  
**seezeit**

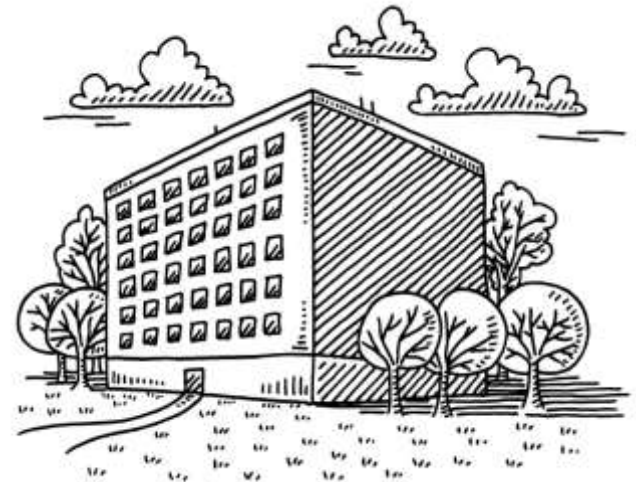

# German statutory health insurance

Complete your membership today!

## Submit:

- Bank details for direct debit
- Enrollment certificate
- German address
- Foto



BARMER



# Private Liability Insurance

**Not obligatory...**

**but we highly**

**recommend it!**

Check your folder  
for registration  
form!

**Oooops!**

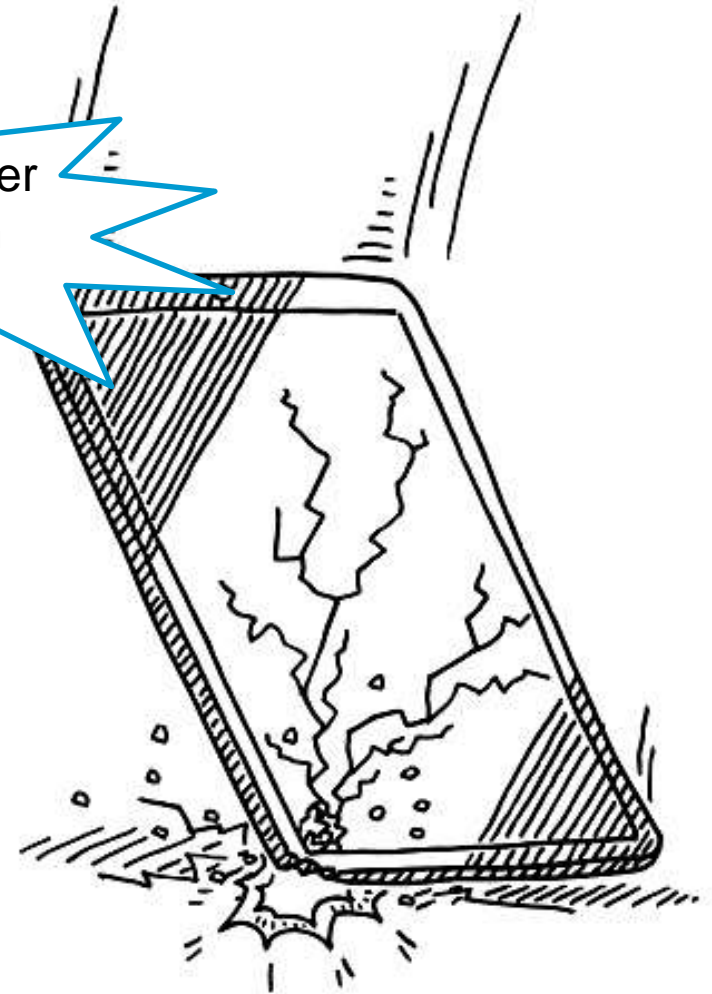

# Be aware:

ARD<sup>®</sup>



Deutschlandradio III

BEITRAGSSERVICE

**EINFACH.  
FÜR ALLE.**

DER NEUE RUNDfunkBEITRAG



Check the programme carefully!

...before coming to uni!

**Purchase tickets**

14.00 – G 203  
16.00

Possibility to purchase tickets for the historical guided tours in Konstanz and Meersburg. You can also buy the ESNcard



**Registration for Sports Programmes of the Academic Sports Service**

14.00 –  
15.00

On 1 April at 14.00, the online registration for individual sports programmes of the Academic Sports Service officially starts. Since the sports programmes are very popular, many will be completely booked out within minutes, so be quick!

We will help you to register for the programs you would like to join.

You need your:

- ✓ matriculation no. (UniCard or enrolment certificate)
- ✓ German/European bank account details (IBAN/BIC)

G 206

Students who don't have an European bank account yet can register in-person at the Hochschulsport Office pay the course bill immediately by cash.

**Campus Tours**

14.00 – In front of  
16.30 G 300

The International Office tutors and student assistants will guide you through the university main building, explain to you how to use the UniCard for printing, scanning and copying, for the lockers at the library entrances and how to charge the UniCard for Canon, Seezeit and much more.

**Friday, 5 April**

**Purchase tickets**

9-12.30 G203

Possibility to purchase tickets for the historical guided tours in Konstanz and Meersburg. You can also buy the ESNcard.

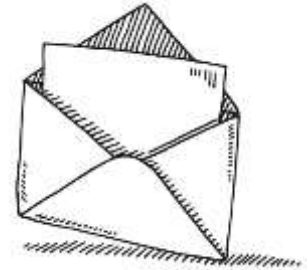

Check emails frequently!  
(also spam folder!)

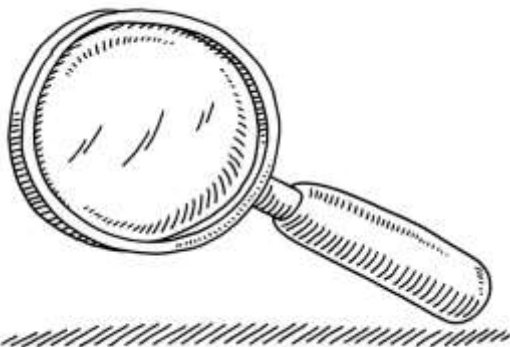

# What happens today?

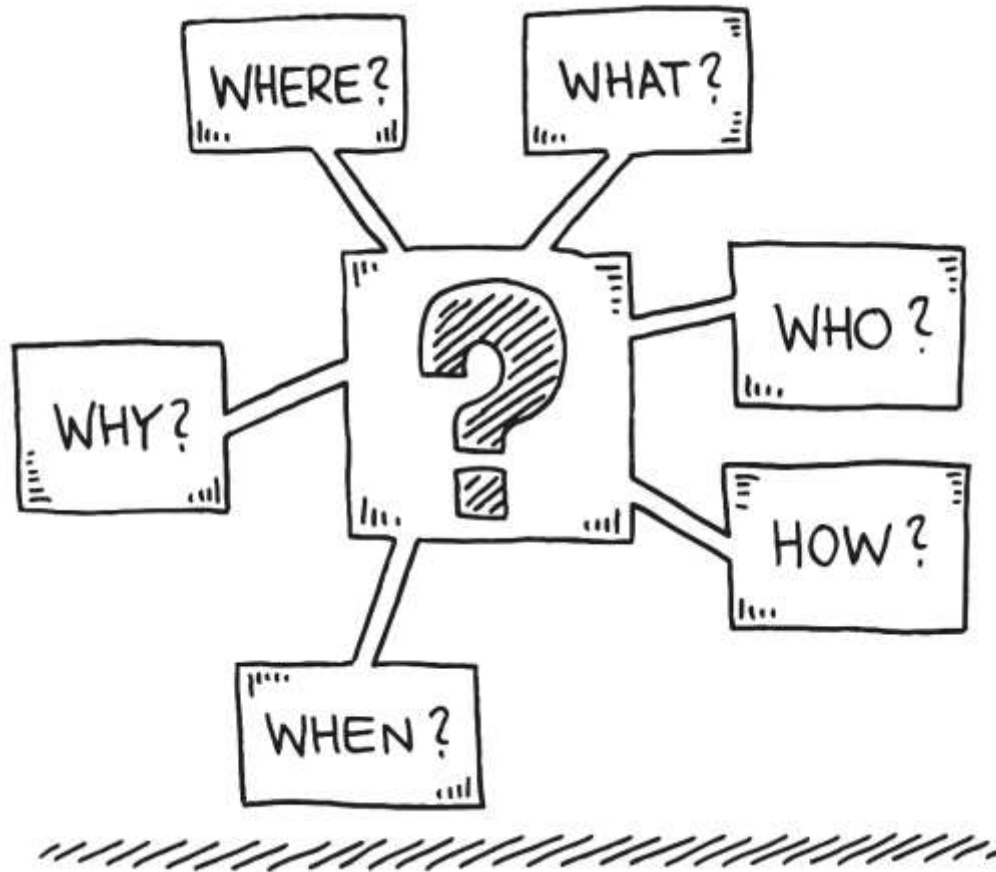

# After this session

## Photo shoot and break!



**10.45-11.15**



**Outside (G1)**



**What to expect?**



- group photo with all students



- Get your pretzel and mingle with the other students



# Ori Pro programme explanation

Please be back in this room at

**11.15 a.m.**



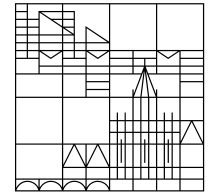

# OriPro April 2024 Programme Explanation



4 April  
2024  
11.15 am



# Orientation Programme



# OriPro April 2024

## Introduction to the KIM IT-Support



**11.45-12**



**G 201**

- Introduction to the services of KIM IT-Support: Software, Hardware, support
- Safety measures (do's & don'ts)

Christian Hartz



# OriPro April 2024

## Welcome and introduction to StuVe & ESN Konstanz



**12.00-12.30**



**G 201**



# OriPro April 2024

## Lunch Break



**12.30-13.30**

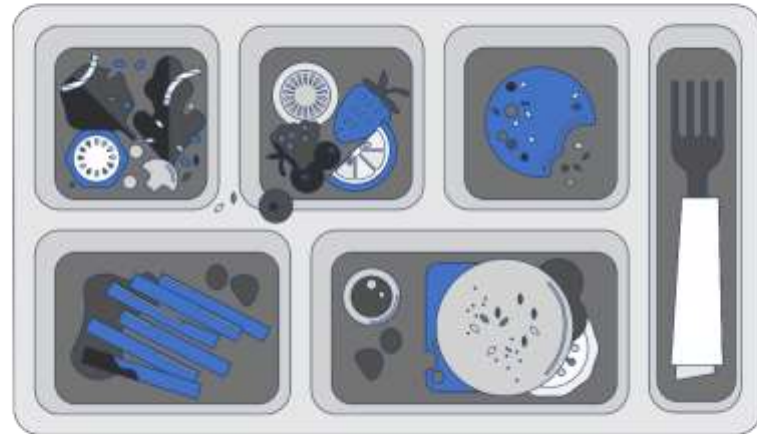

**Our Mensa (cafeteria) is now cash-free. Learn how to charge money on your UniCard to pay easily!**

# OriPro April 2024

## Purchase StudiTicket



**12.30-13.30**

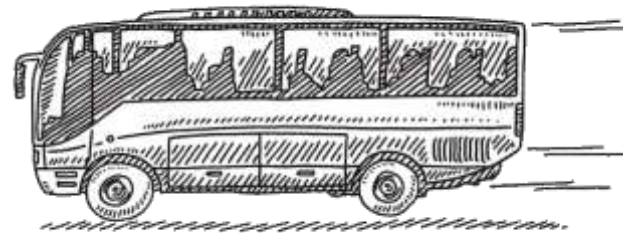
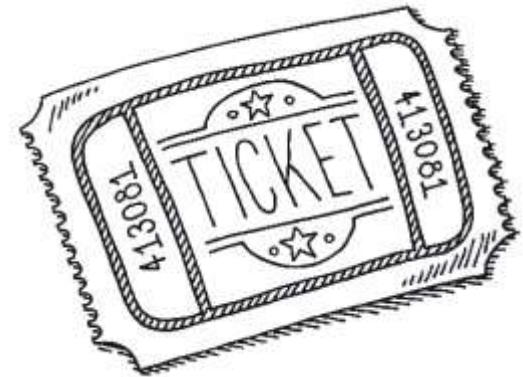

**Get your semester ticket in the Seezeit Shop, next to the cafeteria!**

# OriPro April 2024

## Introduction to Student Services



**13.30-14**



**G 201**

**Language Tandem Programme**

**Nightline**

**Writing Centre**

**Bike rental & self-help bike repair**

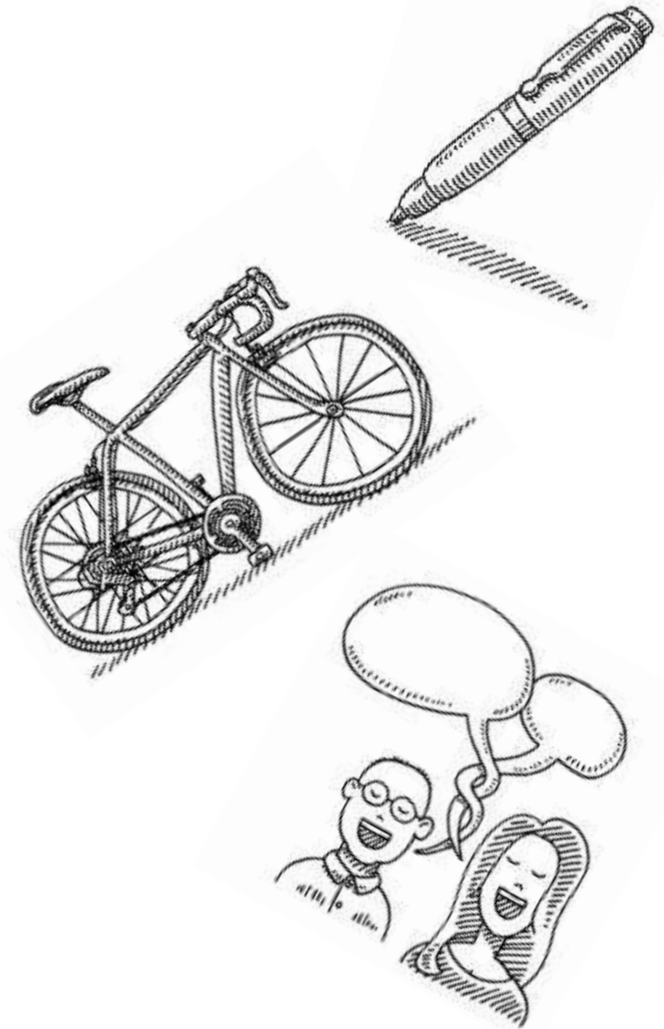



# OriPro April 2024

## Meet the German statutory health insurances

Only non-EU/EEA students who have taken out a German statutory health insurance



**14.00**



**H 303-306**



**What to expect?**

Tour with International Office student assistants to the rooms with the local insurance agents from AOK, Barmer, DAK and TK to complete formalities.

# OriPro April 2024

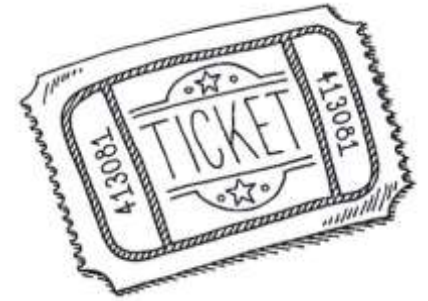

## Purchase tickets for excursions



**14-16.30**



**G 203**



### **Guided Tour of Historical of Konstanz**

**Sat, 6 April (5 EUR)**

14.00-approx. 18.30



### **Excursion to Meersburg**

**Sun, 7 April (10 EUR)**

14.00-approx. 19.00

# OriPro April 2024

## Registration for Uni Konstanz Academic Sports Service's Programme



**14-15**



**G206**

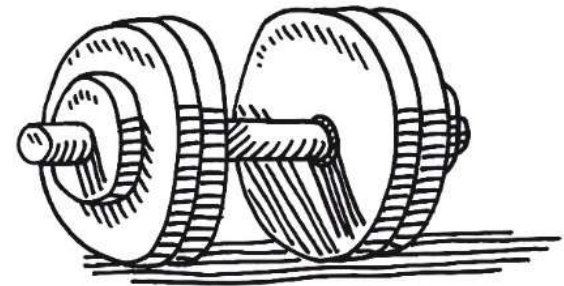

# OriPro April 2024

## Campus tours



**14-16.30**



**In front of G 201**



**What to expect?**

A short campus tour with the International Office tutors and student assistants through the university main building and much more.

# Orientation Programme



# OriPro April 2024

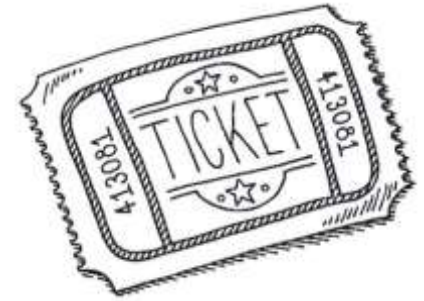

## Purchase tickets for excursions



**9-12:30**



**G 203**



### **Guided Tour of Historical of Konstanz**

**Sat, 6 April (5 EUR)**

14.00-approx. 18.30

### **Excursion to Meersburg**

**Sun, 7 April (10 EUR)**

14.00-approx. 19.00

# OriPro April 2024

## Tour to the Academic sports area and facilities

**9:30**

**10:30**

**11:30 in front of G300**

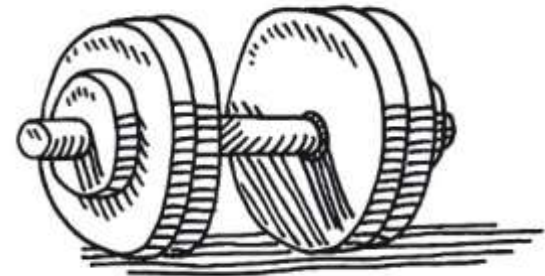

# OriPro April 2024

## German oral language interviews

Check your group assignment on the welcome folder:

Please visit the oral interviews as indicated in the programme

**8:30 / 9:30 / 10:30 / 11:30, in rooms H 303 / H304**

Group X (total beginners) – no oral interview!





# How to join German language courses in the semester

**Total beginners and students with German skills in A level:**



You will receive an email with your course assignment on:

**Fri, 05.04. until approx. 18.00!**

Total beginner courses will take place during the semester (up to 8 ECTS):

- 1) Mon+Thu 8.15-9.45 a.m. or
- 2) Mon+Thu 17.00-18.30 p.m.

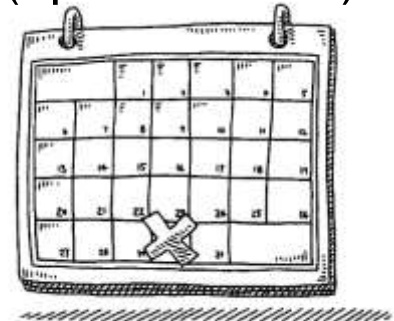

# OriPro April 2024

## Lunch Break



**12.30-13.30**

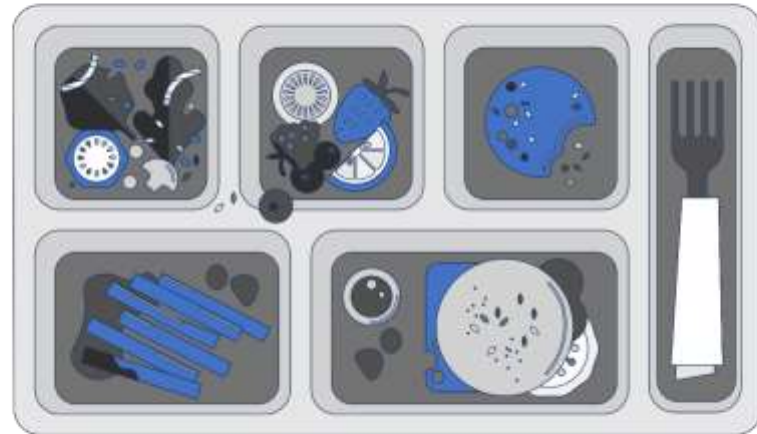

**Remember: Our Mensa (cafeteria) is now cash-free.**

# OriPro April 2024

## German Academic Culture & Working with ZEuS!



- ☑ Need help navigating through ZEuS?
- ☑ Still do not know how to setup a class schedule?
- ☑ You need help to sign up for classes/exams?
- ☑ You do not have a TAN list yet?
- ☑ Exams and assessments not clear yet?



**13.30-15**

# OriPro April 2024

## AYDA – Ask your department anything!



- ☑ Still need updates on department-specific topics?
- ☑ Still have questions on courses?
- ☑ You need help to set up your class schedule?
- ☑ Need a signature for your Erasmus+ Learning Agreement?
- ☑ Exams and assessments not clear yet?



**15.30-17**

# OriPro April 2024

## AYDA – Ask your department anything!

**Humanities: Philosophy, History and Sociology, Literature including Art and Media Studies, Linguistics:**

H306

**Economics: G300**

**Law: C423**

**Politics and Public Administration: G201**



# OriPro April 2024

## Introduction to the Library



**17-18**



**G300**



# Fun, Events and Excursions

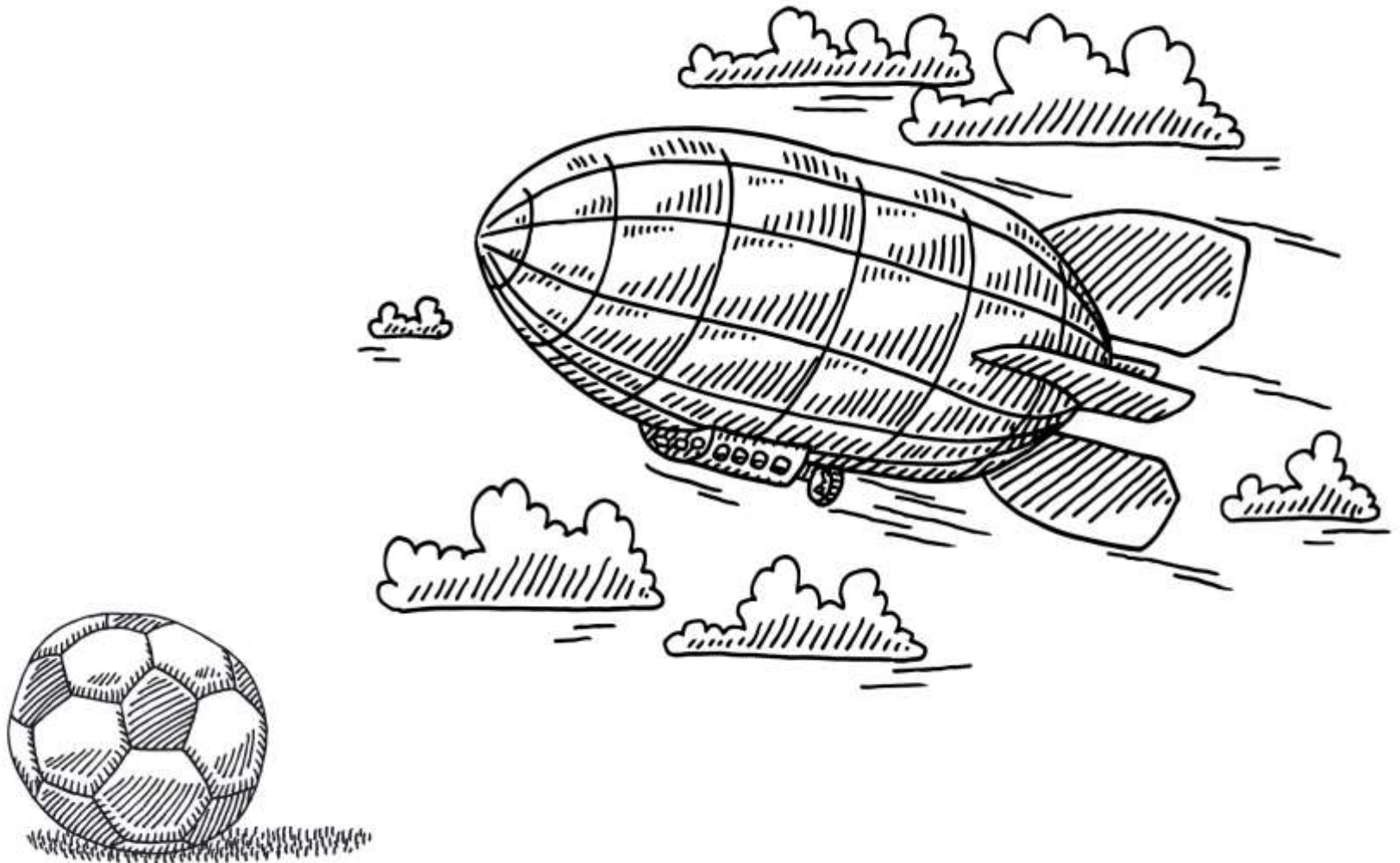

# Guided tour of historical Konstanz

When?

Sat, 6 April

14.00-approx.17.00

Meeting point?

Konzil building  
(main harbour/  
seaside)

Participation fee?

5 Euro

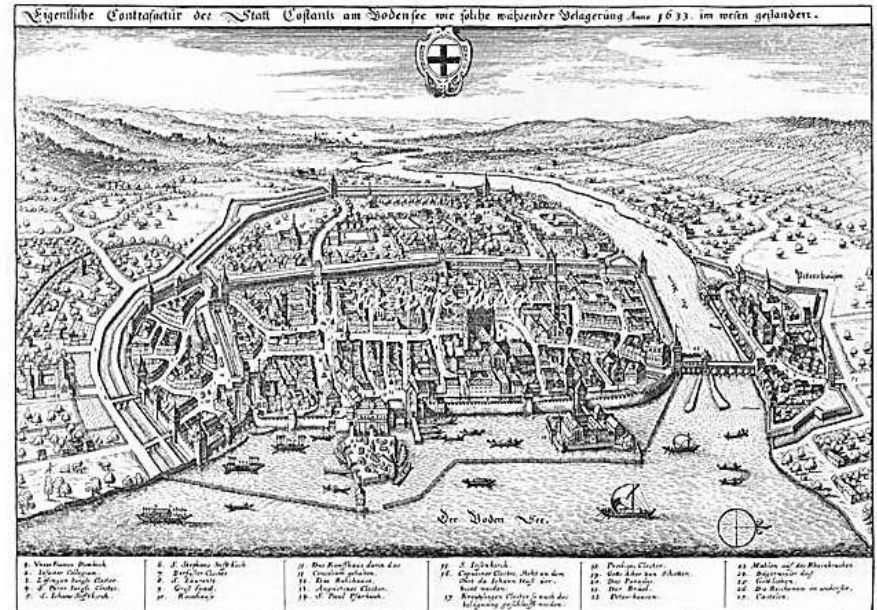



# Excursion to Meersburg

**When?**

**Sun, 7 April**

14.00 - approx.18.30

**Meeting point?**

14.00 at the bus stop

“Staad/Autofähre”

(final stop bus lines 1,11,15)

(trip with car ferry included)

**Participation fee:**

10 Euro



# Official citizens' reception of the city of Konstanz for all new international students!

**When?** Wed., 10 April

**Start:** 17.00 in city hall (Rathaus) (inner courtyard)

**End:** approx. 18.00

**Duration:** approx. 1h

**EVERYONE!**

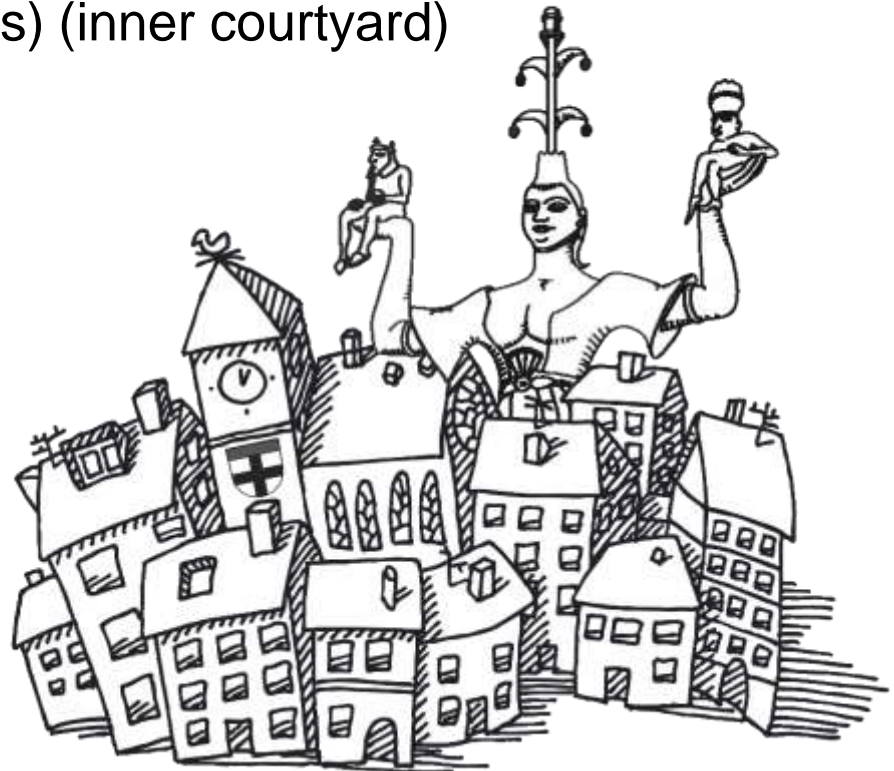

# Orientation Programme



**Semester  
preview**

# Let's talk about (mental) health!

**Thu, 16.05.** 13.30-15.00, R 611



**Thank you for your attention**  
**...and lots of fun with**

**OriPro**

**...and in Konstanz/Germany!**

International Office | Incoming Team